

Banner Marking With CUI Specified and Multiple Limited Dissemination Controls

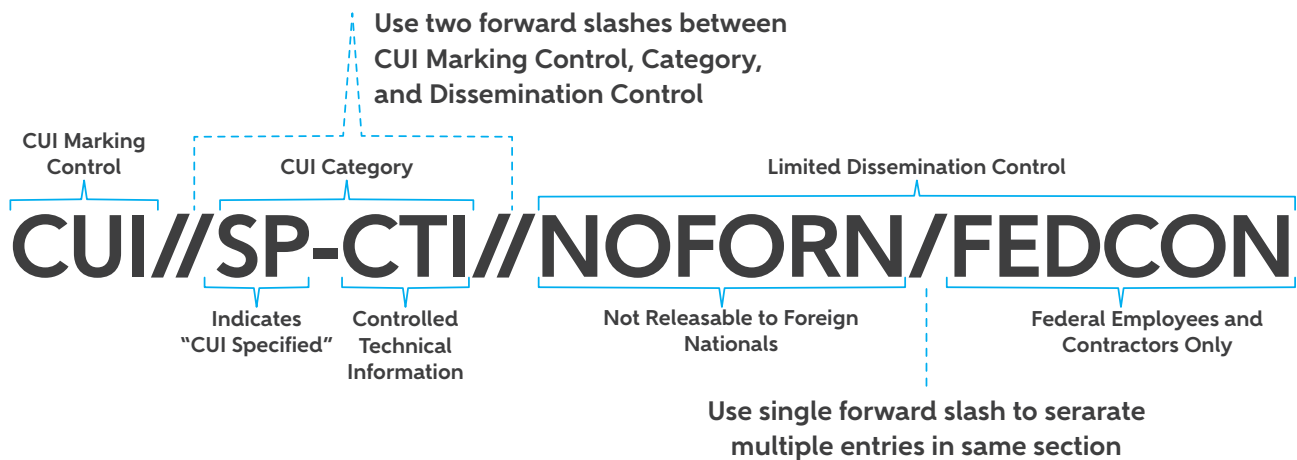

What is CUI?

CUI PROTECTION

- During work hours do not read, discuss, or leave CUI information unattended where unauthorized personnel are present.
- After work hours, CUI information will be stored in unlocked containers, desks or cabinets if security for continuous monitoring of access is provided.
- If building security is not provided, information will be stored in locked desks, file cabinets, or locked rooms.
- CUI information and material may be transmitted via first class mail, parcel post, or, bulk shipments.
- CUI information may be transmitted electronically via approved secure communications systems (encrypted).

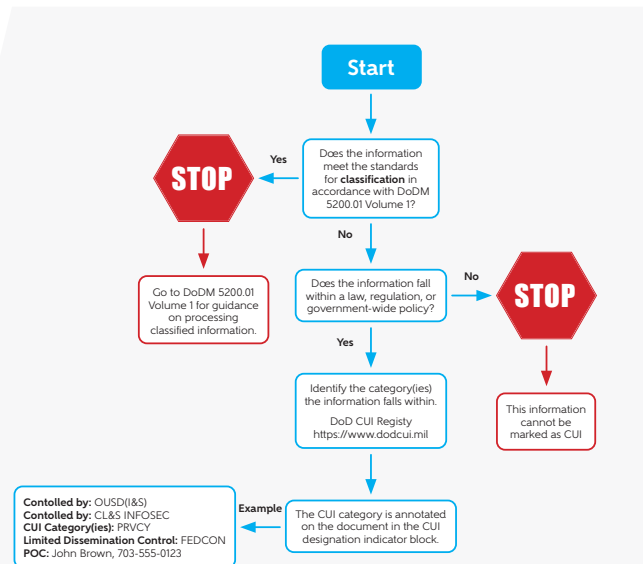

CUI policy provides a uniform marking system across the federal government that replaces a variety of agency-specific markings such as FOUO, LES and SBU.

*NIST Compliant

CUI CATEGORIES

Most common on Design documents and construction but can also be seen on:



Patent



Defense

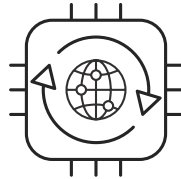

Critical Infrastructure



Intelligence

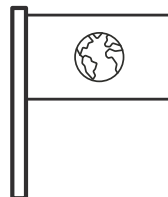

NATO

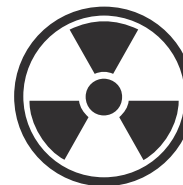

Nuclear



International Agreements

WHAT IS FOUO?

FOUO, or For Official Use Only, is a document designation, not a classification. It is used by the Department of Defense and a number of other federal agencies to identify information or material which, although unclassified, may not be appropriate for public release.



Marking FOUO Information

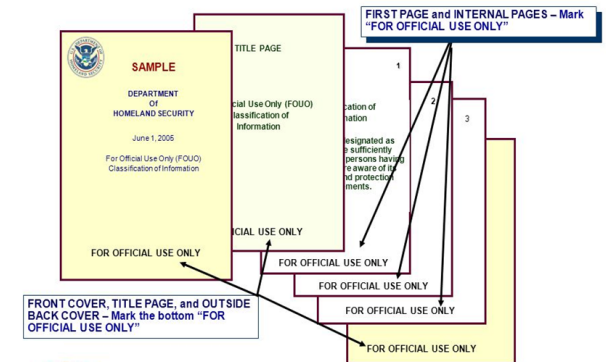

USCG Office of Security Policy and Management

This medium is
CUI
 U.S. Government Property

Protect it from unauthorized disclosure in compliance with applicable executive orders, statutes, and regulations.

SF 902 (11-18)

SF 902

This medium is
CUI
 U.S. Government Property

SF 903 (11-18)

SF 903

What is CUI?

CUI stands for Controlled Unclassified Information. *CUI is a document designation, not a classification.* CUI is government created or owned information that requires safeguarding. It is information the government creates or possesses that is protected by law, regulation, or government-wide policy. CUI is not classified information.

WHAT IS THE DIFFERENCE BETWEEN CUI AND FOUO?

CUI is a marking that is used to indicate the presence of CUI basic information. FOUO is a legacy marking used to indicate sensitivity based on agency policy or practice.

CUI Markings are applied only to those information types (categories) found on the CUI registry.